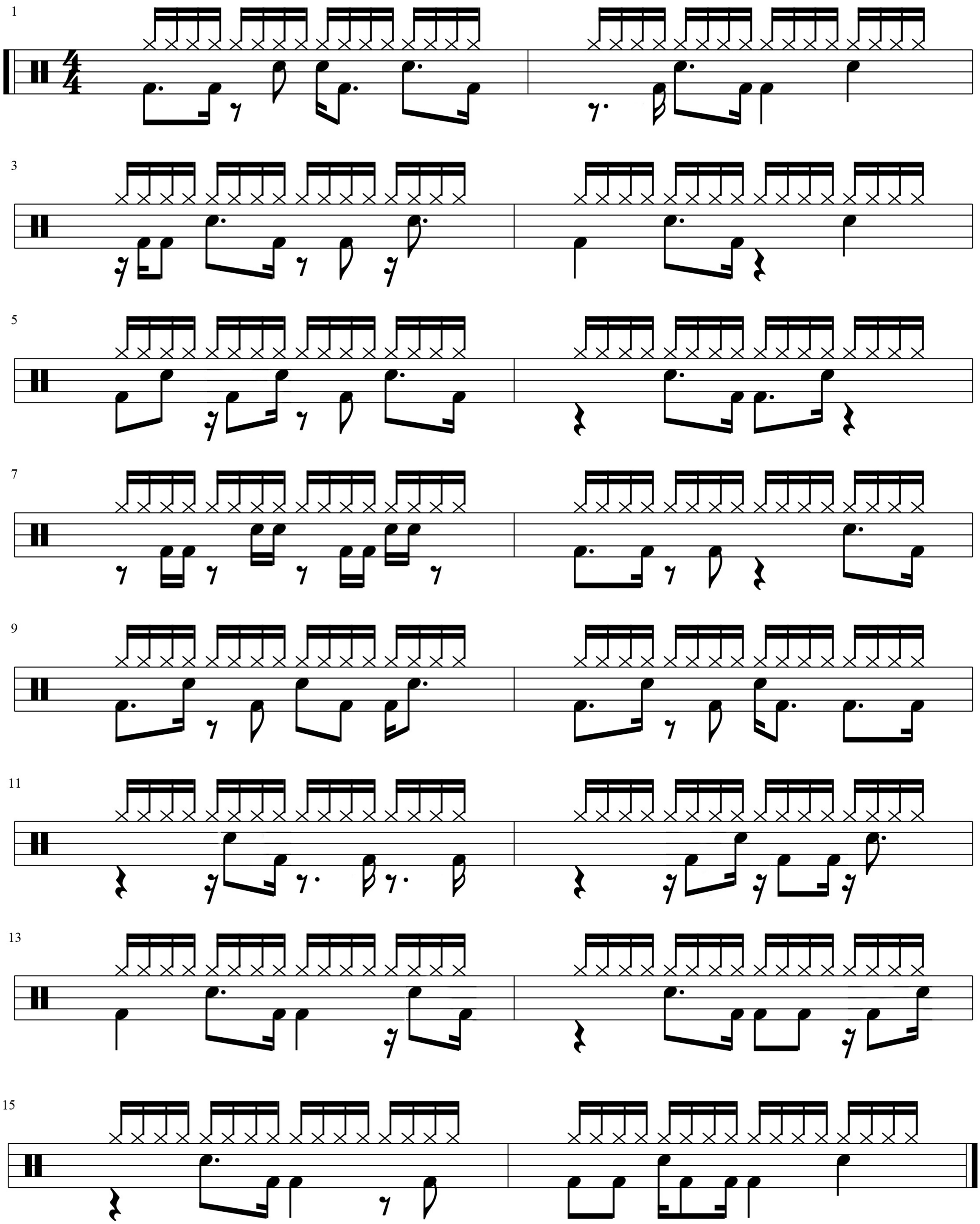Groove en semicorcheas